

Proposed Project at Mouza-Chinsurah, J.L. No-20, L.R. Dag No-1097, L.R. Khatian No-18068, 18069, 18070, Ward No-17, under Chinsurah Municipality, P.S.-Chinsurah, District-Hooghly

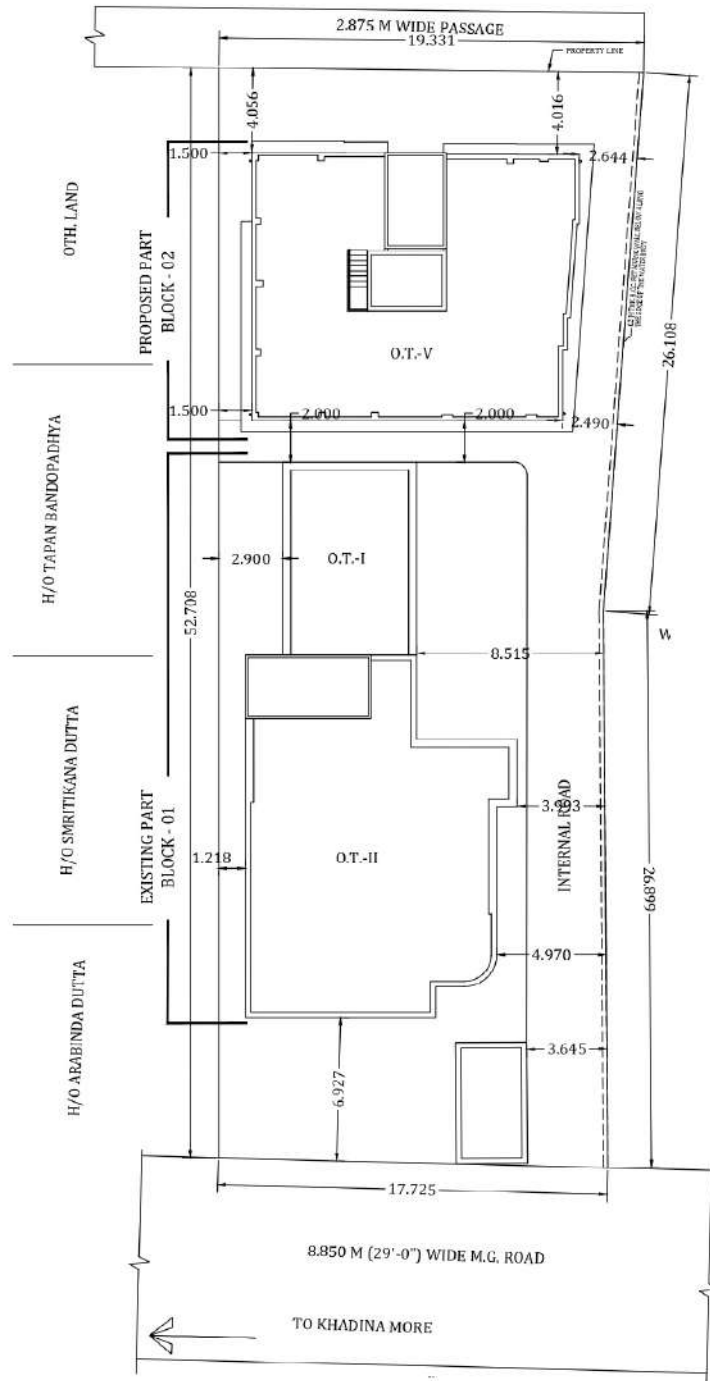

LATITUDE : 22.623028
LONGITUDE : 88.033704

SRIJAN CONSTRUCTION
Anil Kumar Ray
Partner

SIGNATURE OF OWNER